

Pool Ratio's

Family Swim Session

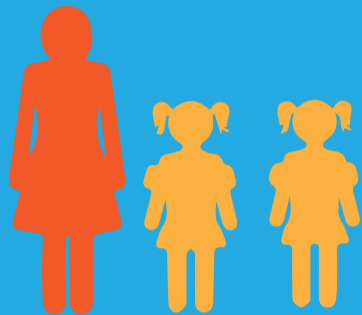

1:2

Children Under 8

We advise that children have the appropriate swimming aids at all times.

Wave Swim Session



1:1

Children Under 4

We advise that children have the appropriate swimming aids at all times.

Family Swim Session

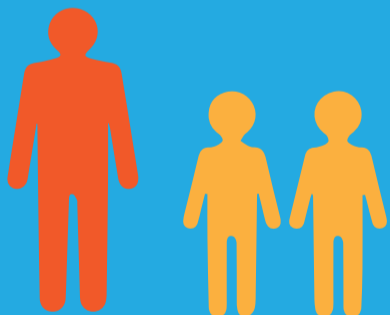

1:2

Children 4-7 Years

We advise that children have the appropriate swimming aids at all times.

The parent must be in water to maintain close contact with the children they are supervising.

A parent is defined as someone over the age of sixteen or younger if the person is the biological parent of the child or children.

Parents who are supervising children must themselves determine whether they have the required competencies to undertake this task

 For the latest info visit...
www.eastbourneleisure.co.uk

SOVEREIGN
 centre